Five Oak Green Road

Five Oak Green TN12 6RL

Price £315,000

KHP www.khp.me

COUNTRY HOMES

Five Oak Green TN12 6RL

Nestled in the charming area of Five Oak Green, close to Paddock Wood & Tonbridge towns, this well presented modern terraced house offers a delightful living experience.

This property is perfect for small families, couples, or individuals seeking a comfortable home. The inviting reception room provides a warm and welcoming space, ideal for relaxation or entertaining guests. Accommodation comprises of good sized sitting room with stairs leading to the first floor, well appointed kitchen which over looks the pretty rear garden. To the first floor two bedrooms and bathroom.

The property also benefits from ample parking, a valuable asset in this desirable location.

Five Oak Green is known for its friendly community atmosphere and convenient access to local amenities. Residents can enjoy nearby shops, schools, and parks, making it an excellent choice for those who appreciate a balanced lifestyle.

This terraced house combines modern living with a sense of community, making it a wonderful opportunity for anyone looking to settle in this picturesque part of Kent. Don't miss the chance to make this lovely property your new home.

- Well Presented Throughout
- End Of Terrace House
- Popular Village Location
- Good Size Sitting Room
- Fitted Kitchen
- Two Bedrooms
- First Floor Bathroom
- Pretty Rear Garden
- Off Road Parking
- Viewing Highly Recommended

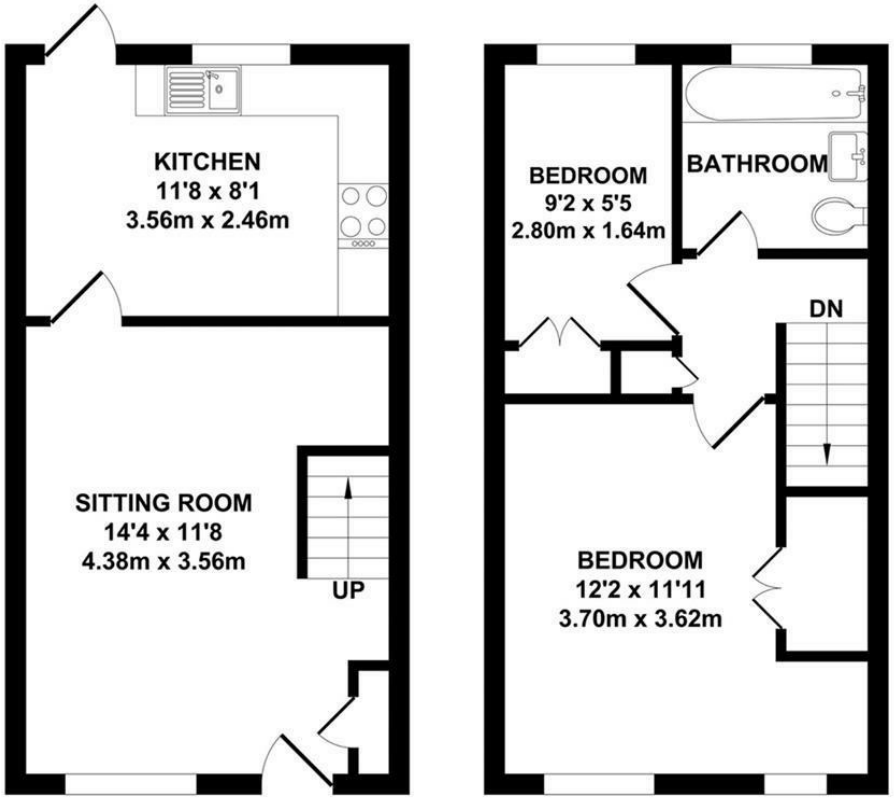

GROUND FLOOR
APPROX. FLOOR AREA
266 SQ. FT.
(24.71 SQ. M)

FIRST FLOOR
APPROX. FLOOR AREA
266 SQ. FT.
(24.71 SQ. M)

TOTAL APPROX. FLOOR AREA 532 SQ.FT. (49.42 SQ.M.)

Whilst every attempt has been made to ensure the accuracy of the floor plan contained here, measurements of doors, windows, rooms and any other items are approximate and no responsibility is taken for any error, omission or misstatement. This plan is for illustrative purposes only and should be used as such by any prospective purchaser. The services, systems and appliances shown have not been tested and no guarantee as to their operability or efficiency can be given.
Zome Media ©2026

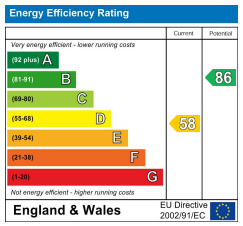

6 Commercial Road, Paddock Wood, Kent, TN12 6EL
01892 838 080
countryhomes@khp.me

KHP
COUNTRY
HOMES
FOR SALE
01892 838080
OAK GREEN
COTTAGES

Location Map

Tenure: Freehold

Council tax band: C

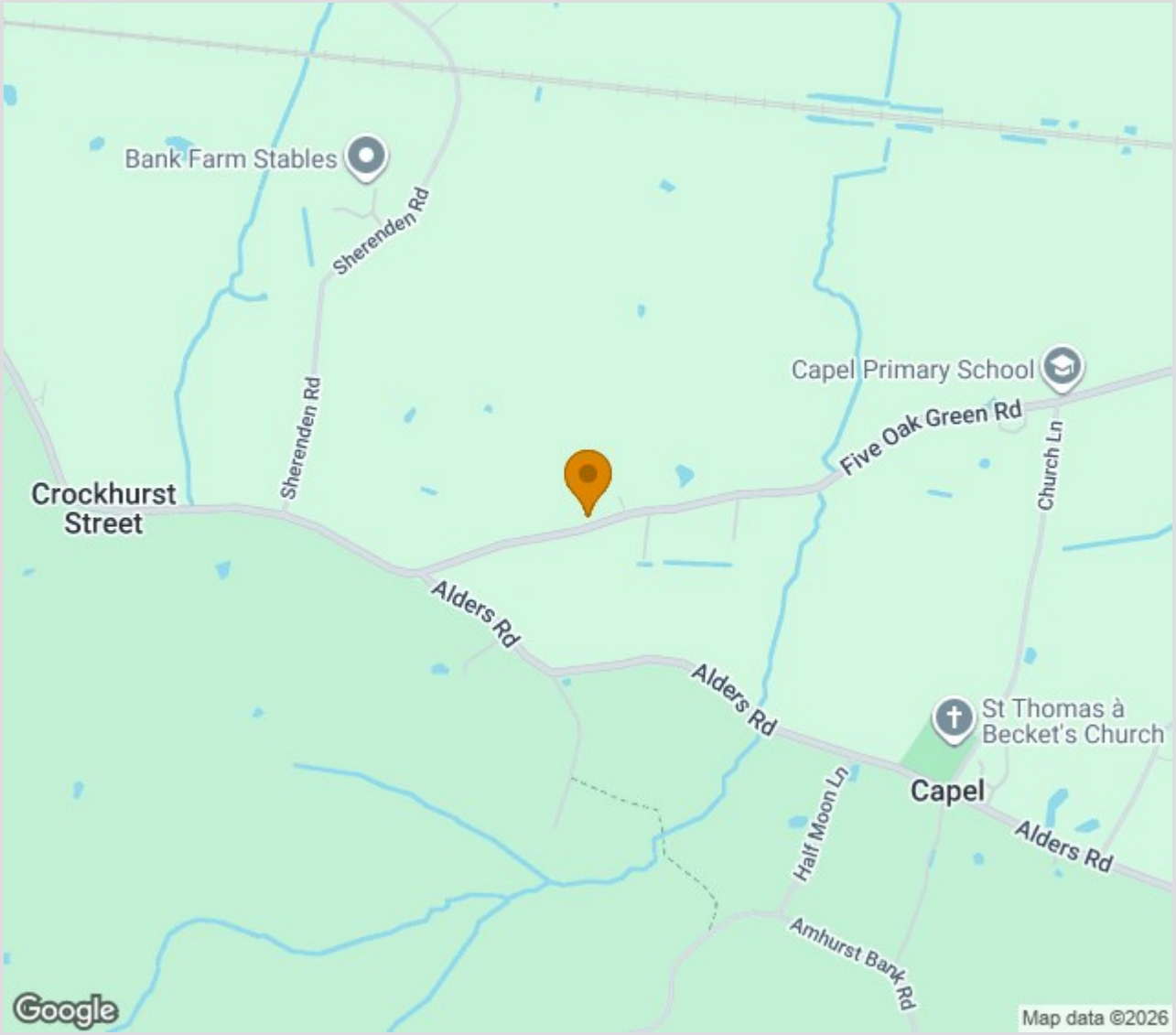

TO VIEW CONTACT:

01892 838 080 countryhomes@khp.me

www.khp.me